



1 Vision Avenue Sorrento VIC

3 2 4

This beloved bayside house is a rare opportunity to be one street away from the golden sand and blue water of Sullivan Bay.

On the corner of Westmore Avenue and Vision Avenue, it beckons new owners with grand vision. There are gated entries leading to carports from both streets. Behind full-height fence, a brick and rendered two storey house awaits. Large windows wrapping around two sides of the ground floor living area and first floor family and meals area let in plenty of natural light as well as soothing garden views. The family area further connects with a large balcony incorporating outdoors dining and sitting suite and stainless BBQ, bringing closer beautiful nature to the residence.

Stone-tiled feature wall and solid timber bench, kitchen

Building Size : 18 sqm
Land Size : 776 sqm
View : <https://www.briggshaw.com.au/sale/vic/mornington-peninsula/sorrento/residential/house/7417402>



Justin Tang
03 5988 8391

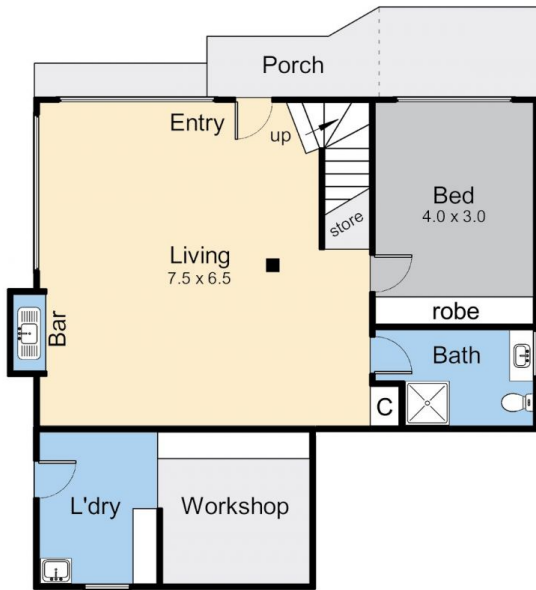
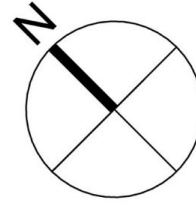

Lower Floor

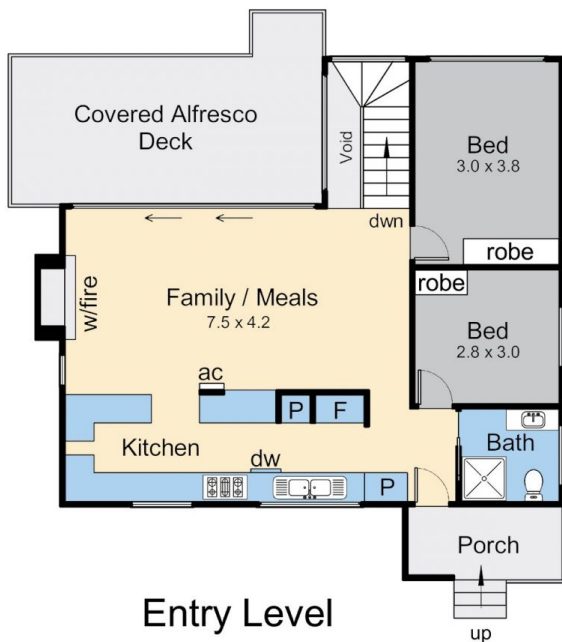

Entry Level

Total residence area = 19 squares (approx)
 Total land area = 776 sqm (approx)

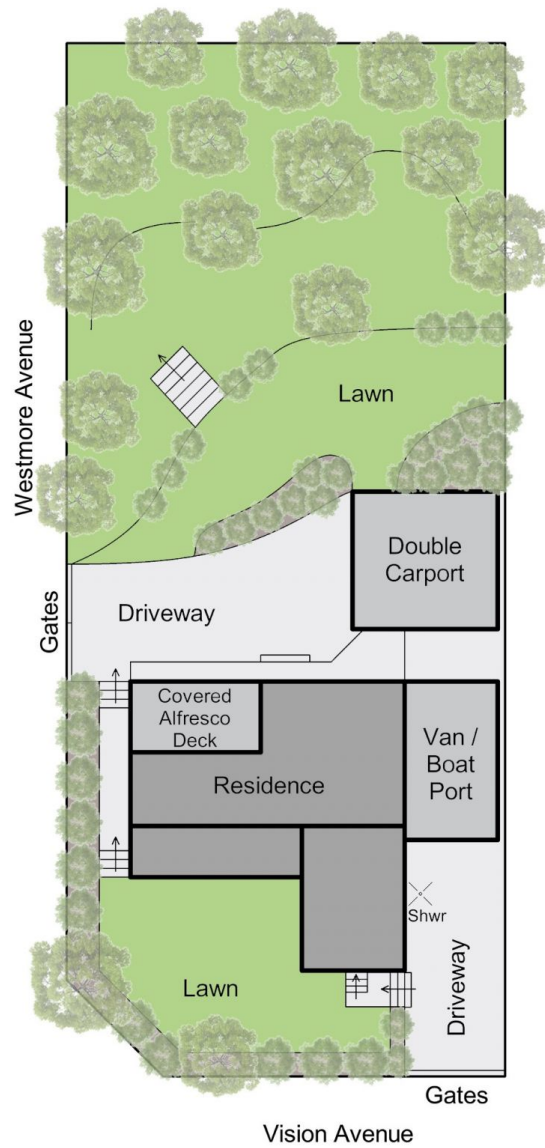

Site Plan

1 Vision Street, Sorrento